

Blue Coat Data Loss Prevention

Achieve Compliance without Complexity

Blue Coat Data Loss Prevention (DLP) enables you to detect and block potential data leaks quickly and accurately, so you can achieve regulatory compliance and meet your risk mitigation objectives. Blue Coat DLP can help you maintain your security policies with minimal management overhead. You can also leverage powerful discovery capabilities to identify sensitive and unsecured information on your network before it gets into the wrong hands. With Blue Coat, you can quickly and easily deploy enterprise-class data loss prevention as a stand-alone solution or integrated with a Blue Coat web security solution. As a result, you can achieve the right balance between your productivity, cost and security requirements.

Complete Network DLP

Effectively secure sensitive data that may inappropriately travel across the network through email, web mail or social networking and other Web 2.0 communication channels. Blue Coat DLP allows you to easily create policies that analyze the data source, content, destination and more.

Accurate Identification

Automated and accurate signature generation of structured and unstructured data allows you to easily implement security policies according to the type of information being transmitted. For instance, you may treat customer and corporate credit card data differently from an employee's personal credit card information with the ability to apply security policies according to user and data type. You can avoid false alarms and disrupted workflow, which can

occur when a solution relies entirely on pattern matching and regular expressions to secure data. And Blue Coat DLP provides accurate data "fingerprinting" capabilities, in addition to powerful keyword, pattern, and regular expression support, so you can create precision policies to effectively secure your data while minimizing false positives.

SSL Compliance

Deployed with ProxySG, Blue Coat DLP allows organizations to monitor and control SSL traffic through the gateway to mitigate the potential loss of sensitive information through secure web transfers such as web mail, a common tool of employee information theft.

Full Inspection

In today's globally connected networks, information can easily be rearranged, combined, extracted or otherwise

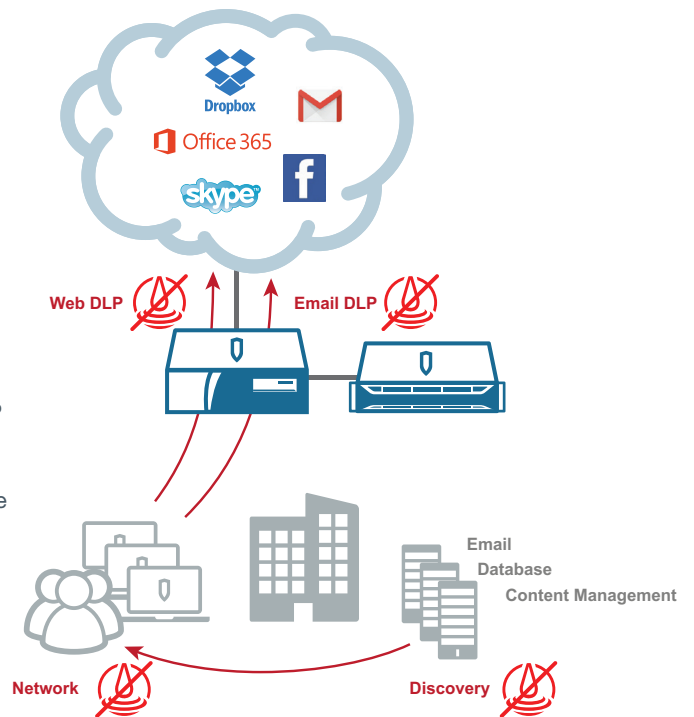

edited. To help reduce data manipulation resulting from intentional or accidental tampering, Blue Coat DLP is file format and language-independent, double-byte capable, and can inspect 600+ document types as well as archive and compress files.

Comprehensive Discovery

Blue Coat DLP allows you to identify, catalog and secure data on servers and in databases across the network – all without installing and testing a local software agent. Our comprehensive discovery features allow you to “fingerprint” data, such as patient records, which resides in your databases. By fingerprinting your critical data, you can easily trace content that may be distributed in an unauthorized format, such as an email attachment or pasted into a PowerPoint presentation.

Fast Installation

Industry and government regulatory requirements can be complex and demanding, but Blue Coat DLP can quickly and easily move your organization closer to necessary compliance. A typical installation can take less than a day with a few key compliance and risk mitigation policies. You can then build, test and refine additional or existing policies with minimal time and effort.

Flexible and Scalable

Each Blue Coat DLP appliance can serve one or multiple roles to help you reduce overall expense and achieve greater flexibility. A standalone appliance can meet the complex needs of a remote office while headquarters can deploy multiple appliances to deliver high availability, fault tolerance and scalability.

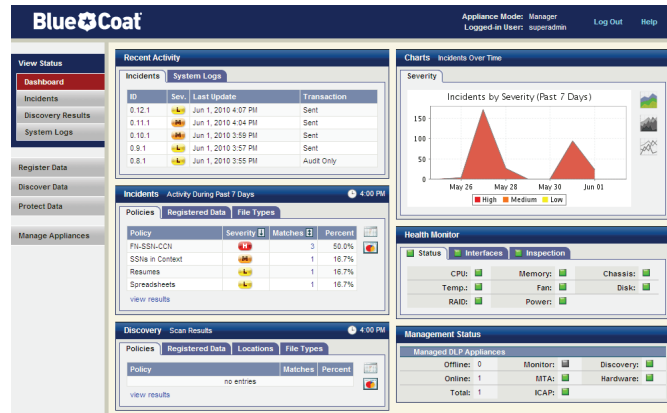

The Blue Coat Data Loss Prevention Dashboard – Real-time visibility of incidents and trends.

Data Registration – Accurate fingerprinting of structured and unstructured data.

Name	Control	Data Type	Owner	Status	Edit	Delete
Bad Language	Structured (File Upload)	superadmin	Last submission: Jun 1, 2010 2:36 AM	<input checked="" type="checkbox"/>	<input checked="" type="checkbox"/>	<input checked="" type="checkbox"/>
FLS-SN-CCH	Structured (File Upload)	superadmin	Last submission: Jun 1, 2010 2:29 AM	<input checked="" type="checkbox"/>	<input checked="" type="checkbox"/>	<input checked="" type="checkbox"/>
HCPCS Level II	Structured (File Upload)	superadmin	Last submission: Jun 1, 2010 2:37 AM	<input checked="" type="checkbox"/>	<input checked="" type="checkbox"/>	<input checked="" type="checkbox"/>
ICD-9 Diag Code	Structured (File Upload)	superadmin	Last submission: Jun 1, 2010 2:37 AM	<input checked="" type="checkbox"/>	<input checked="" type="checkbox"/>	<input checked="" type="checkbox"/>
ICD-9 Proc Code	Structured (File Upload)	superadmin	Last submission: Jun 1, 2010 2:37 AM	<input checked="" type="checkbox"/>	<input checked="" type="checkbox"/>	<input checked="" type="checkbox"/>
LONC Codes	Structured (File Upload)	superadmin	Last submission: Jun 1, 2010 2:36 AM	<input checked="" type="checkbox"/>	<input checked="" type="checkbox"/>	<input checked="" type="checkbox"/>
Van Drug Codes	Structured (File Upload)	superadmin	Last submission: Jun 1, 2010 2:38 AM	<input checked="" type="checkbox"/>	<input checked="" type="checkbox"/>	<input checked="" type="checkbox"/>
Sample IDs	Structured (File Upload)	superadmin	Last submission: Jun 1, 2010 2:38 AM	<input checked="" type="checkbox"/>	<input checked="" type="checkbox"/>	<input checked="" type="checkbox"/>

Policies – Enable effective built-in policies, edit them, or easily create your own.

Policy Name	Control	Data Type	Owner	Status	Severity	Log	Alert	Block
Full Names	<input type="checkbox"/>	Full Name[50 or more]	superadmin	Allow	Log High	<input checked="" type="checkbox"/>	<input checked="" type="checkbox"/>	<input checked="" type="checkbox"/>
GLBA	<input type="checkbox"/>	Acc# Number[1-1] AND (Routing Number)1,1	superadmin	Allow	Log Medium	<input checked="" type="checkbox"/>	<input checked="" type="checkbox"/>	<input checked="" type="checkbox"/>
GLBA 2+	<input type="checkbox"/>	Acc# Number[2 or more] AND (Routing Num.	superadmin	Allow	Log High	<input checked="" type="checkbox"/>	<input checked="" type="checkbox"/>	<input checked="" type="checkbox"/>
HL7 v2 Messages	<input type="checkbox"/>	HL7 v2 Header	superadmin	Allow	Log Medium	<input checked="" type="checkbox"/>	<input checked="" type="checkbox"/>	<input checked="" type="checkbox"/>
HR Emp DB	<input type="checkbox"/>	Employee Name AND Employee SSN	superadmin	Allow	Log Medium	<input checked="" type="checkbox"/>	<input checked="" type="checkbox"/>	<input checked="" type="checkbox"/>
HR Emp Resume	<input type="checkbox"/>	Employee Name AND Resume	superadmin	Allow	Log Low	<input checked="" type="checkbox"/>	<input checked="" type="checkbox"/>	<input checked="" type="checkbox"/>
Member Data	<input type="checkbox"/>	Member Name[3] or more AND Member ID [3]	superadmin	Allow	Log High	<input checked="" type="checkbox"/>	<input checked="" type="checkbox"/>	<input checked="" type="checkbox"/>
MRN and Patient	<input checked="" type="checkbox"/>	MRN Pattern AND Patient Pattern	superadmin	Allow	Log Low	<input checked="" type="checkbox"/>	<input checked="" type="checkbox"/>	<input checked="" type="checkbox"/>
Patient Data	<input type="checkbox"/>	Patient Name AND Patient ID	superadmin	Allow	Log Medium	<input checked="" type="checkbox"/>	<input checked="" type="checkbox"/>	<input checked="" type="checkbox"/>
Patient Data 2+	<input type="checkbox"/>	Patient Name[3] or more AND Patient ID [3]	superadmin	Allow	Log High	<input checked="" type="checkbox"/>	<input checked="" type="checkbox"/>	<input checked="" type="checkbox"/>
PCI High Risk	<input type="checkbox"/>	Credit Card AND Full Name AND Address	superadmin	Allow	Log High	<input checked="" type="checkbox"/>	<input checked="" type="checkbox"/>	<input checked="" type="checkbox"/>
PCI Med Risk	<input type="checkbox"/>	Credit Card[1-1] AND (Full Name[1-1] OR ...)	superadmin	Allow	Log Medium	<input checked="" type="checkbox"/>	<input checked="" type="checkbox"/>	<input checked="" type="checkbox"/>
PCI Med Risk 2+	<input type="checkbox"/>	Credit Card[2 or more] AND (Full Name[2]	superadmin	Allow	Log High	<input checked="" type="checkbox"/>	<input checked="" type="checkbox"/>	<input checked="" type="checkbox"/>
PI and PHI	<input type="checkbox"/>	Full Name AND CDS9	superadmin	Allow	Log Low	<input checked="" type="checkbox"/>	<input checked="" type="checkbox"/>	<input checked="" type="checkbox"/>
PI and SSN	<input type="checkbox"/>	Full Name[2] AND SSN[1-2]	superadmin	Allow	Log Low	<input checked="" type="checkbox"/>	<input checked="" type="checkbox"/>	<input checked="" type="checkbox"/>



Network
+ Security
+ Cloud

Blue Coat Systems Inc.
www.bluecoat.com

Corporate Headquarters
Sunnyvale, CA
+1.408.220.2200

EMEA Headquarters
Hampshire, UK
+44.1252.554600

APAC Headquarters
Singapore
+65.6826.7000



	DLP700	DLP1700	DLP2700
SYSTEM			
Processors	1xIntel® Xeon® E5620 Quad-Core,	2xIntel® Xeon® E5620 Quad-Core	2xIntel® Xeon® X5670 6-Core
RAM	12GB Memory (6x2GB),	24GB Memory (6x4GB)	24GB Memory (6x4GB)
Disk Drives	3x250GB SATA-RAID 5	6x500GB SATA-RAID 10	6x500GB SATA -RAID 10
Network Interfaces	6 (4 integrated on board+ 2 with an add-on NIC) 10/100/1000 Base-T Ports		
OPERATING ENVIRONMENT			
Power	AC Power 90-264V, 47-63Hz, 12.0-6.0A		
Maximum Power	600 Watt	700 Watt	700 Watt
Thermal Rating	2049 BTU per hour	2390 BTU per hour	2390 BTU per hour
Temperature	10° to 35°C at sea level. 10° to 28°C at 10,000 ft.		
Humidity	20% to 80% (non-condensing)		
Altitude	Up to 3048m (10,000 ft)		
DIMENSIONS AND WEIGHT			
Enclosure	19" Rack-mountable		
Dimensions – without bezel, power supply handles and rack latches (L x W x H)	75.3cm x 42.4cm x 4.26cm (29.64" x 16.69" x 1.68")	69.6cm x 44.31cm x 8.64cm (27.4" x 17.44" x 3.40")	69.6cm x 44.31cm x 8.64cm (27.4" x 17.44" x 3.40")
Weight Maximum	39lbs	57.54lbs	57.54lbs
REGULATIONS			
Emissions	FCC Part 15 Class A, EN 55022/ CISPR 22 Class A, EN 55024/ CISPR 24, EN 61000-3-2/IEC 61000-3-2, EN 61000-3-3/ IEC 61000-3-3, VCCI Class A, CE, C-Tick		
Safety	IEC 60950-1, UL 60950-1, CAN/CSA C22.2, No. 60950-1, EN 60950-1, Nemko, GOST,TUV-GS		
Product Warranty	Limited, non-transferable hardware warranty for one (1) year from date of shipment. Technical support for software and enhanced hardware support during the warranty period require additional valid Blue Coat service contracts.		

© 2016 Blue Coat Systems, Inc. All rights reserved. Blue Coat, the Blue Coat logo, BlueTouch, CacheFlow, CloudSOC, ContentIQ, Elastica, IntelligenceCenter, PacketShaper, Perspecsys, PolicyCenter, ProxyOne, ProxySG, StreamIQ, and WinProxy are registered trademarks or trademarks of Blue Coat Systems, Inc. or its affiliates in the U.S. and certain other countries. This list may not be complete, and the absence of a trademark from this list does not mean it is not a trademark of Blue Coat or that Blue Coat has stopped using the trademark. All other trademarks mentioned in this document owned by third parties are the property of their respective owners. This document is for informational purposes only. Blue Coat makes no warranties, express, implied, or statutory, as to the information in this document. Blue Coat products, technical services, and any other technical data referenced in this document are subject to U.S. export control and sanctions laws, regulations and requirements, and may be subject to export or import regulations in other countries. You agree to comply strictly with these laws, regulations and requirements, and acknowledge that you have the responsibility to obtain any licenses, permits or other approvals that may be required in order to export, re-export, transfer in country or import after delivery to you. v.DS-DLP-EN-v3a-0616